



HUDSON BUILDING, CHICKSAND STREET, LONDON, E1
OIEO £400,000 LEASEHOLD

A BRIGHT ONE DOUBLE BEDROOM APARTMENT WITH JULIETTE BALCONY JUST OFF BRICK LANE

Shoreditch | 020 7749 7650 | shoreditch@winkworth.co.uk

Winkworth

winkworth.co.uk

See things differently



DESCRIPTION:

EWS1 COMPLIANT A 506 sq. ft. one double bedroom fourth floor apartment set within this desirable development with lift, just off Brick Lane. The property comprises entrance hall, master double bedroom, family bathroom, separate kitchen, and bright living room with East facing Juliette balcony. The property benefits from a secure fob entry system, laminated wooden flooring, and double-glazed windows.

The Hudson Building is ideally located for easy living, being so close to the City and being a short distance to Aldgate East & Aldgate underground stations, as well as Whitechapel station (Crossrail). Liverpool Street Station is also within easy walking distance and you also have a vast array of boutique shops, art galleries, pop ups, cafes, bars and restaurants with Brick Lane and Spitalfields on your doorstep.

Any associated charges including, but not limited to, service charge, ground rent and sinking funds outlined in the marketing material is an approximation calculated using information provided by and described by the client at the time of instruction. The actual cost may be subject to change and therefore we recommend all interested parties carry out their own enquiries.

Winkworth



Winkworth

Hudson Building, Chicksand Street, E1
 Approx. Gross Internal Floor Area 506 sq. ft / 46.97 sq. m

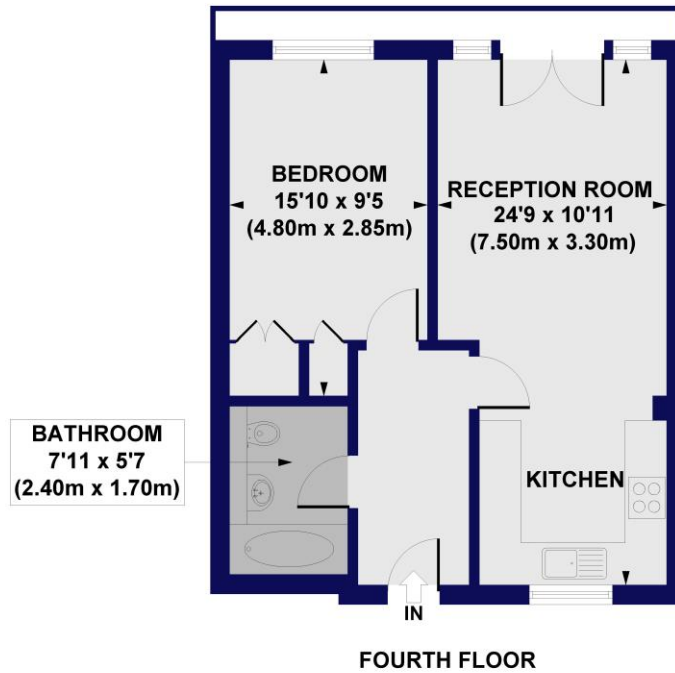

All measurements of walls, doors, windows, fittings and appliances, including their size and location, are shown as standard sizes and do not constitute any warranty or representation by the seller, their agent or CP Creative. Any intending purchaser must satisfy himself by inspection or otherwise as to the correctness of the information contained in these plans. This plan is for illustrative purposes only and should be used as such by any prospective purchasers.

Winkworth

This floorplan is for illustration purposes only and is not to scale. The position and size of doors, windows, appliances and other features are approximate.

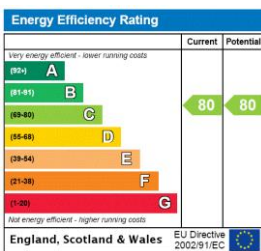

Shoreditch | 020 7749 7650 | shoreditch@winkworth.co.uk



winkworth.co.uk

See things differently

Winkworth wishes to inform prospective buyers and tenants that these particulars are a guide and act as information only. All our details are given in good faith and believed to be correct at the time of printing but they don't form part of an offer or contract. No Winkworth employee has authority to make or give any representation or warranty in relation to this property. All fixtures and fittings, whether fitted or not are deemed removable by the vendor unless stated otherwise and room sizes are measured between internal wall surfaces, including furnishings.