



PORTINSCALE ROAD, SW15
£1,500 PER MONTH

Winkworth



PORTINSCALE ROAD, SW15

An incredibly bright and spacious one bedroom flat situated on the second floor of a well-maintained purpose-built block on in East Putney.

Extending to over 600 sq ft there is beautiful original parquet flooring to the hallway and reception room. The living space features an abundance of natural light owing to the floor to ceiling windows. Adjacent to the reception room is a good size kitchen with ample storage.

The bedroom is a generous double featuring two built-in double wardrobes and is serviced by a large bathroom.

The flat has been recently redecorated throughout with newly laid carpet in the bedroom and would suit a single professional or a couple.

Burton Lodge is situated on Portinscale Road, which runs between West Hill and Keswick Road. It is located moments from East Putney Underground Station (District Line) and is also ideally placed for easy access to Putney Mainline Station, as well as all the shops, restaurants and leisure facilities of Central Putney.



Burton Lodge, Portinscale Road, SW15
Approx. Gross Internal Floor Area 607 sq. ft / 56.35 sq. m

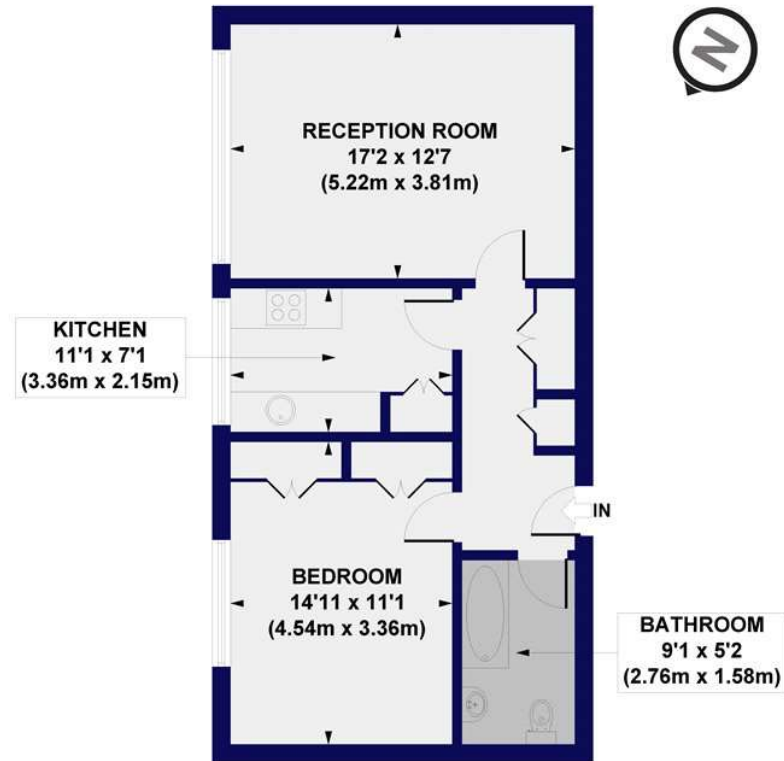

All measurements of walls, doors, windows, fittings and appliances, including their size and location, are shown as standard sizes and do not constitute any warranty or representation by the seller, their agent or CP Creative. Any intending purchaser must satisfy himself by inspection or otherwise as to the correctness of the information contained in these plans. This plan is for illustrative purposes only and should be used as such by any prospective purchasers.

Winkworth

Putney | 020 8877 1000 | putney@winkworth.co.uk

winkworth.co.uk

Winkworth wishes to inform prospective buyers and tenants that these particulars are a guide and act as information only. All our details are given in good faith and believed to be correct at the time of printing but they don't form part of an offer or contract. No Winkworth employee has authority to make or give any representation or warranty in relation to this property. All fixtures and fittings, whether fitted or not are deemed removable by the vendor unless stated otherwise and room sizes are measured between internal wall surfaces, including furnishings.

Winkworth