

Ground Floor Flat, Boscombe Road, W12

£375,000 Leasehold

An unmodernised one bedroom flat on the ground floor of a semi-detached Victorian house.

Reception Room | Kitchen | Bedroom | Shower Room | 758 Sq Ft / 71 Sq M | Council Tax Band D | EPC Rating Band D | Lease 99 years from 25 March 1988 | Service Charge ad hoc | Ground Rent tbc

Winkworth



LOCATION

Boscombe Road is a most popular street to the south of Uxbridge Road. Within easy reach of the area's diverse array of shops and restaurants, there are also several pubs and coffee shops close by. The outside spaces of both Wormholt and Ravenscourt Parks are just a short distance away, whilst superb transport links give easy access both in to and out of Central London.

DESCRIPTION

This exceptionally spacious one bedroom flat would be an ideal first time buy, with accommodation comprising entrance hall, reception room, bedroom, kitchen and bathroom. Subject to the usual necessary consents the property could be reconfigured to create a two bedroom flat.

nb. There is no access to the garden.



LOCAL AUTHORITY
Hammersmith & Fulham

TENURE
Leasehold.

PRICE: £375,000 Leasehold

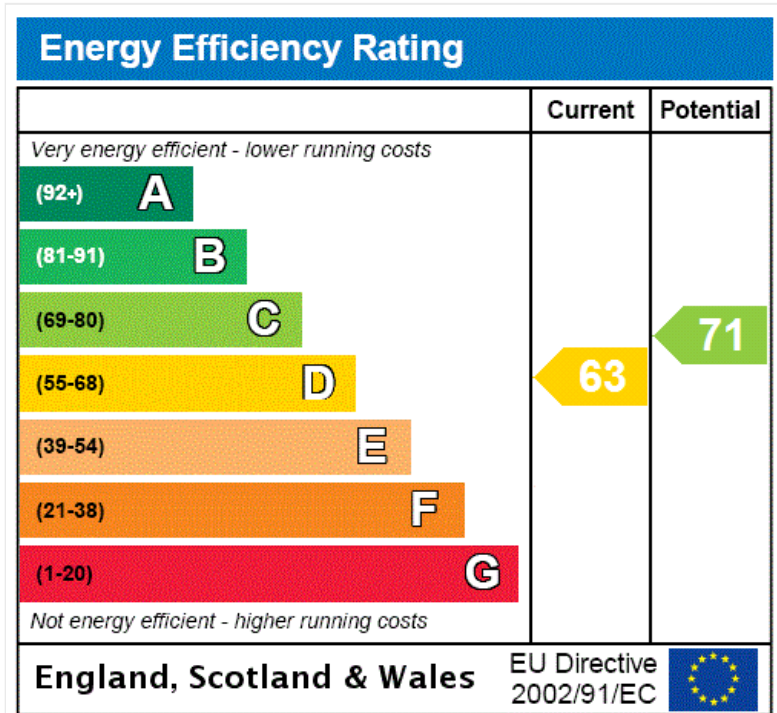

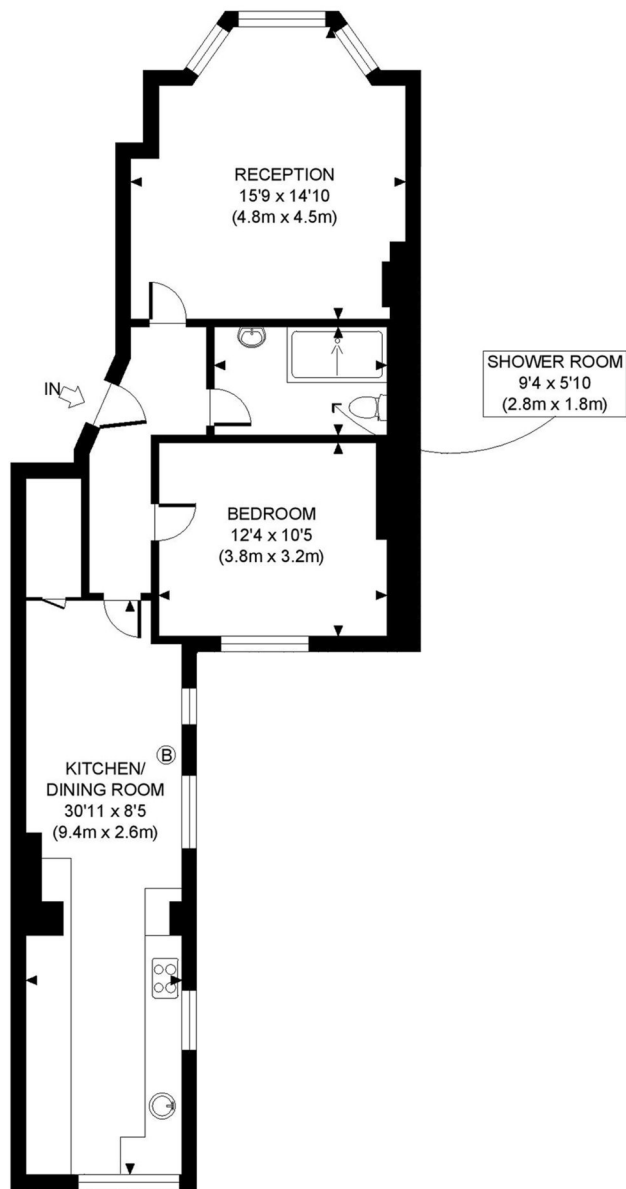

GROUND FLOOR
GROSS INTERNAL
FLOOR AREA 759 SQ FT

APPROX. GROSS INTERNAL FLOOR AREA: 759 SQ FT/ 71 SQM

PROPERTY PHOTO PLANS.CO.UK
ONE STOP SHOP FOR PROPERTY MARKETING

This plan is for illustrative purposes only and should be used as such by any prospective client. Whilst every attempt has been made to ensure the accuracy of the Floor Plan contained here, measurements of the doors, windows, rooms and any other items are approximate and no responsibility is taken for any errors, omissions, or misstatement. The services, systems and appliances shown have not been tested and no guarantee as to the operability or efficiency can be given.

The displayed square footage is taken from the floor plans with measurements created using the Royal Institute of Chartered Surveyors' Code of Practice for Measuring. These measurements are approximate and included for illustrative purposes only. Winkworth does not make any representation as to the accuracy of these measurements and you should seek to verify them for yourself. Winkworth accept no liability for any loss you may suffer if you rely on these measurements.

Shepherds Bush | 020 8735 3266 | shepherdsbush@winkworth.co.uk

Winkworth

for every step...

Under the Property Misdescriptions Act 1991, these Particulars are a guide and act as information only. All details are given in good faith and are believed to be correct at time of printing. Winkworth give no representation as to their accuracy and potential purchasers or tenants must satisfy themselves by inspection or otherwise as to their correctness. No employee of Winkworth has authority to make or give any representation or warranty in relation to this property.