



ALBION ROAD, LONDON, N16  
**£500,000 LEASEHOLD**

## BEAUTIFUL ONE BEDROOM PERIOD CONVERSION WITH ACCESS TO LANDSCAPED COMMUNAL GARDENS

Winkworth Hackney | 020 8986 4216 | [hackney@winkworth.co.uk](mailto:hackney@winkworth.co.uk)

**Winkworth**

for every step...

[winkworth.co.uk](http://winkworth.co.uk)





## DESCRIPTION:

Situated on the first floor of an elegant Georgian building on Albion Road, this beautifully presented one-bedroom period conversion is brimming with original charm and character. The property enjoys an abundance of natural light, courtesy of the impressive high ceilings and striking floor-to-ceiling sash windows, creating a bright and airy atmosphere throughout. The well-proportioned living room, seamlessly flowing into a modern, fully-equipped kitchen, offers an inviting space perfect for entertaining. To the rear of the property, the spacious double bedroom provides excellent in-built storage alongside quiet and peaceful views over the neighbouring gardens. A large contemporary bathroom, thoughtfully positioned, neatly separates these living areas.

The flat also benefits from off-street parking and access to tranquil rear communal gardens.

Albion Road is a highly sought-after residential street in the heart of Stoke Newington. Situated within the catchment of outstanding primary and secondary schools, it also boasts excellent transport links. In addition to numerous bus routes, the property offers convenient access to Dalston Kingsland, Canonbury Overground, and Stoke Newington Station, making it perfect for commuters. Just a stone's throw away, Church Street offers a vibrant mix of independent shops, bars, and restaurants, while the ever-popular Newington Green enhances the area's charm with its village-like atmosphere, bustling cafes, and unique local shops. The expansive green spaces of Clissold Park are also within easy reach, adding to the area's appeal.

**Winkworth**

for every step...





**Winkworth**

for every step...

**Albion Road, N16**  
 Approx. Gross Internal Floor Area 491 sq. ft / 45.6 sq. m

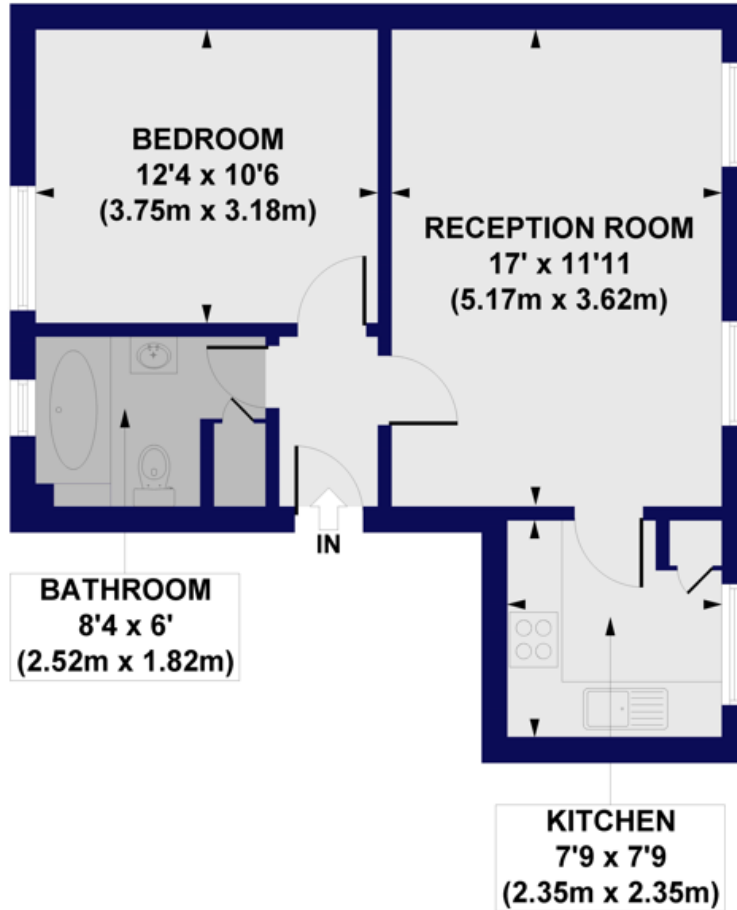

**FIRST FLOOR**

All measurements of walls, doors, windows, fittings and appliances, including their size and location, are shown as standard sizes and do not constitute any warranty or representation by the seller, their agent or CP Creative. Any intending purchaser must satisfy himself by inspection or otherwise as to the correctness of the information contained in these plans. This plan is for illustrative purposes only and should be used as such by any prospective purchasers.

**Winkworth**

This floorplan is for illustration purposes only and is not to scale. The position and size of doors, windows, appliances and other features are approximate.

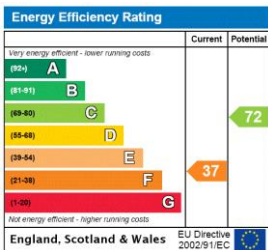

Winkworth Hackney | 020 8986 4216 | hackney@winkworth.co.uk



for every step...

winkworth.co.uk

Winkworth wishes to inform prospective buyers and tenants that these particulars are a guide and act as information only. All our details are given in good faith and believed to be correct at the time of printing but they don't form part of an offer or contract. No Winkworth employee has authority to make or give any representation or warranty in relation to this property. All fixtures and fittings, whether fitted or not are deemed removable by the vendor unless stated otherwise and room sizes are measured between internal wall surfaces, including furnishings.