



VERA ROAD, LONDON, SW6
£2,300 PER MONTH FURNISHED

A charming two double bedroom flat in a fantastic location on this quiet residential street in Fulham.

Fulham & Parsons Green | 020 7731 3388 | fulham@winkworth.co.uk

Tenant Fees Apply: Details of fees for tenant referencing, tenancy agreement admin fees and renewal fees are available on the Winkworth website and the link can be found with the displayed rent for the property. Tenants should ensure they are fully conversant with these upfront fees and other costs that are involved at the outset of the tenancy before making an offer to rent and your local Winkworth office will provide written details upon request.

winkworth.co.uk

Winkworth

for every step...



This light and bright flat is set over the first floor of a well-maintained mansion block. It comprises two double bedrooms, a reception room with space for both dining and relaxing, a separate modern kitchen, a bathroom and a cloakroom.

This wonderful property would make the perfect home for two sharing professionals or a couple.

Vera Road runs off Munster Road where there is a variety of local shops. Fulham Road is only a short walk away providing a wide variety of shops and restaurants.

Bishops Park is across the Fulham Palace Road which has recently undergone a multimillion pound overhaul which has created one of the best parks in the surrounding area and an added draw to the western side of Fulham. Parsons Green underground is the nearest tube station and is 0.6 miles from the property.

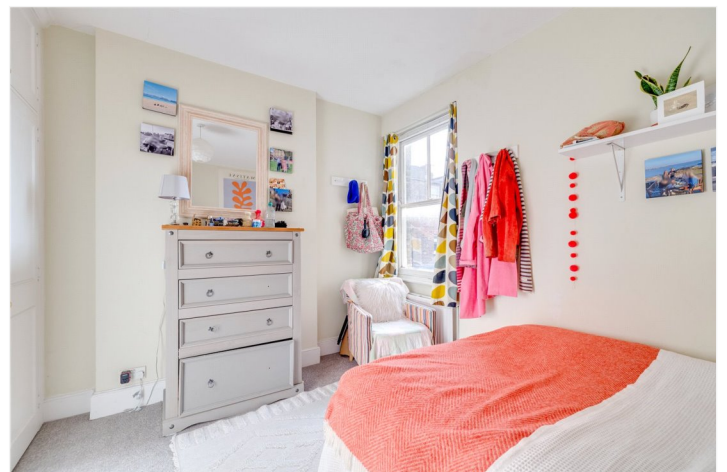



VERA ROAD, SW6

Approximate gross internal area
639 sq ft / 59.36 sq m

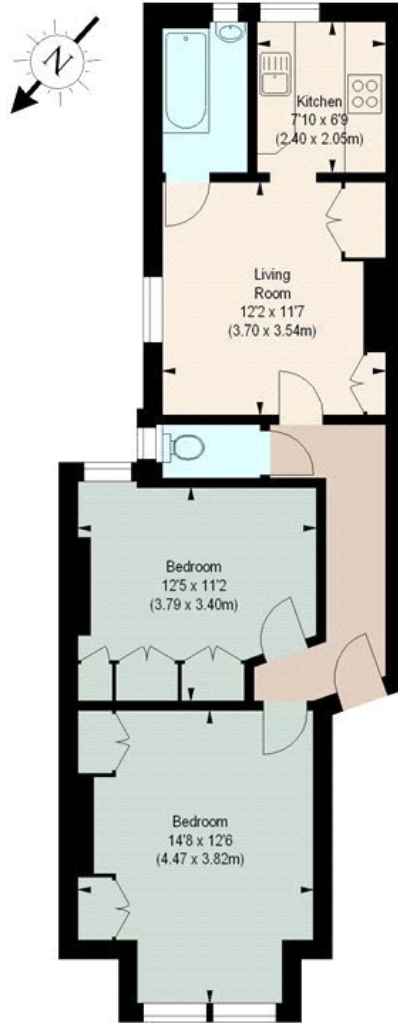

FIRST FLOOR

The floor plan is not to scale and measurements and areas shown are approximate and therefore should be used for illustrative purposes only. The plan has been prepared in accordance with the RICS code of Measuring Practice and whilst we have confidence in the information produced, it must be not be relied on. If there is any aspect of particular importance, you should carry out or commission your own inspection of the property. Copyright of FeaturePRO.

This floorplan is for illustration purposes only and is not to scale. The position and size of doors, windows, appliances and other features are approximate.

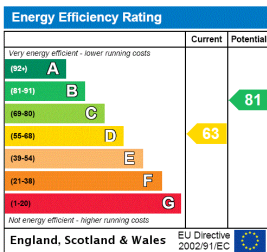

Fulham & Parsons Green | 020 7731 3388 | fulham@winkworth.co.uk



for every step...

winkworth.co.uk

Winkworth wishes to inform prospective buyers and tenants that these particulars are a guide and act as information only. All our details are given in good faith and believed to be correct at the time of printing but they don't form part of an offer or contract. No Winkworth employee has authority to make or give any representation or warranty in relation to this property. All fixtures and fittings, whether fitted or not are deemed removable by the vendor unless stated otherwise and room sizes are measured between internal wall surfaces, including furnishings.