



CHARLBERT COURT, NW8 £475,000 SOLE AGENT Subject to contract

A one bedroom apartment located on the top floor (fourth) of this purpose-built block in St John's Wood. The property comprises a reception/diner, a double bedroom, a bathroom and separate kitchen with a door leading down to communal gardens.

Charlbert Court is a purpose-built block of apartments north of Regent's Park (within 200 metres). It is also located just 600 metres from the many boutique shops, cafes and restaurants of St John's Wood High Street and St John's Wood Underground station (Jubilee line).

Double Bedroom | Bathroom | Reception Room | Kitchen | Communal Gardens | Share Of Freehold - 953 Years

winkworth.co.uk/st-johns-wood



For every step...



Charlbert Court, Charlbert Street, NW8 7BX

Fourth Floor
GROSS INTERNAL FLOOR AREA
APPROX. 47.85 SQ M / 515 SQ FT

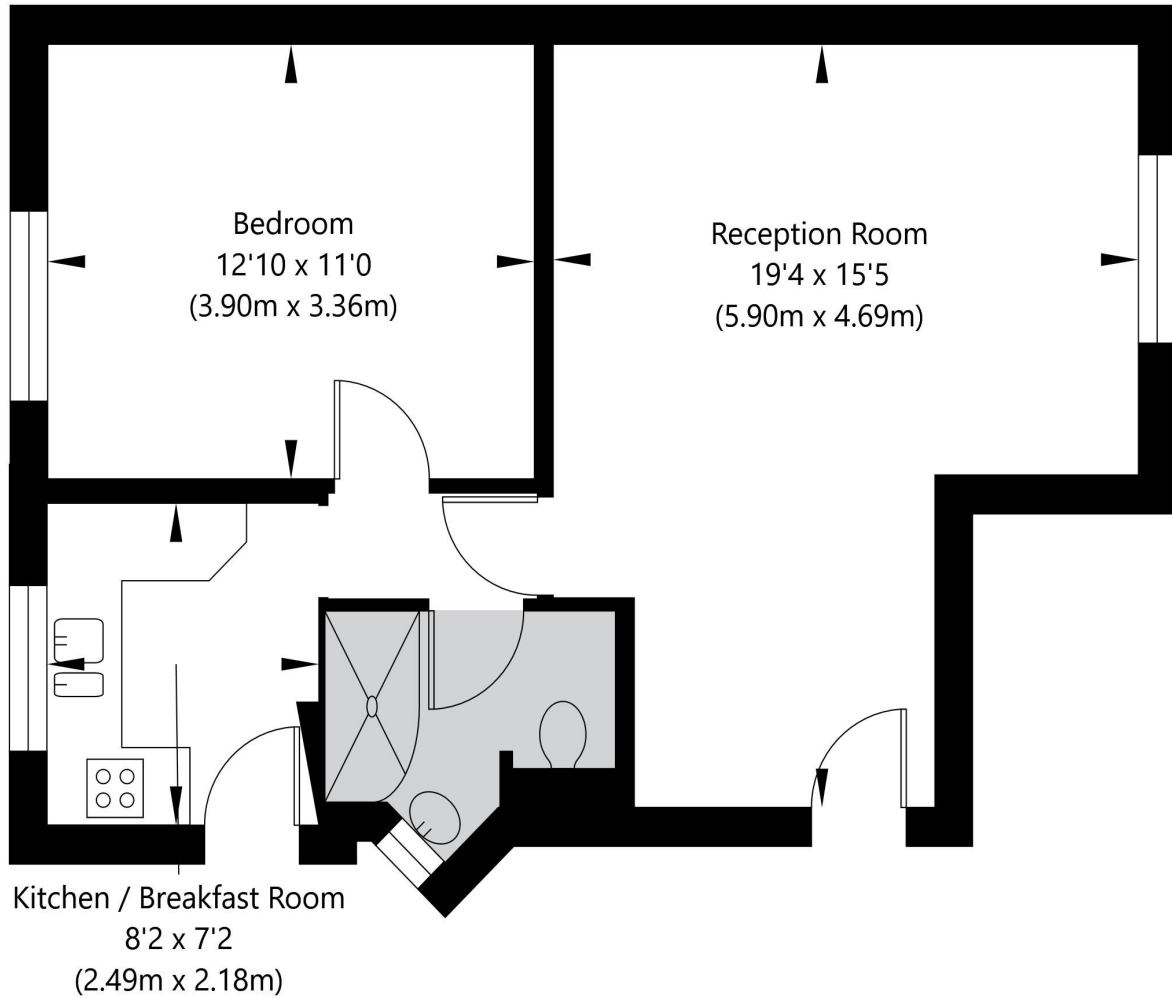

APPROXIMATE GROSS INTERNAL FLOOR AREA 47.85 SQ M / 515 SQ FT
THIS FLOOR PLAN IS FOR ILLUSTRATIVE PURPOSES ONLY AND
SHOULD BE USED FOR THIS PURPOSE BY PROSPECTIVE APPLICANTS AS ITS NOT TO SCALE.

(c) AMBERSHORE PIX LIMITED / PHOTO - VIDEO - FLOOR PLANS / 0800 999 1577 / WWW.AMERSHOREPIX.CO.UK

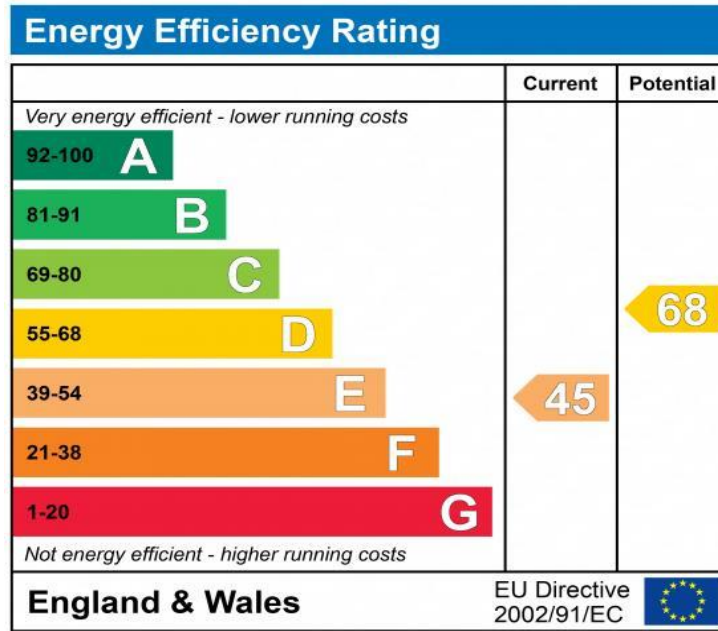

Tenure: Share of Freehold

Term: 999 years from 29/09/1977

Service Charge: £2,375 per annum

Current Ground Rent: A Peppercorn / No Ground Rent Applicable

NOTES:

Where no figures are shown, we have been unable to ascertain the information. All figures that are shown were correct at the time of printing.

NB: These particulars are not an offer or contract, nor part of one. You should not rely on statements by Winkworth in the particulars or by word of mouth or in writing "information" as being factually accurate about the property, its condition or its value. Neither Winkworth nor any joint agent has any authority to make any representations about the property, and accordingly any information given is entirely without responsibility on the part of the agents, seller(s) or lessor(s). These particulars are prepared on the basis of the information supplied by our client and are a rough guide for information only. The photographs show only certain parts of the property. We are not able to check all of the information and therefore are unable to guarantee accuracy. All interested parties are therefore advised to undertake all necessary inspections and checks that they deem appropriate. Where displayed, the square footage is taken from the floor plans, which are created by an independent supplier. These measurements are approximate and included for illustrative purposes only. The measurements may vary. Winkworth does not make any representation as to the accuracy of these measurements and you should seek to verify them for yourself. Winkworth accept no liability for any loss you may suffer if you rely on these measurements. All fixtures and fittings, whether fitted or not are deemed removable by the vendor unless stated. Any reference to alterations to, or use of, any part of the property does not mean that any necessary planning, building regulations or other consent has been obtained. Amenities and appliances have not been tested.

St John's Wood | 103-104 St John's Wood Terrace, London NW8 6PL
020 7586 7001 | stjohnswood@winkworth.co.uk

winkworth.co.uk/st-johns-wood



See things differently.